

8TH FLOOR PLAN  
Scale - 1:100

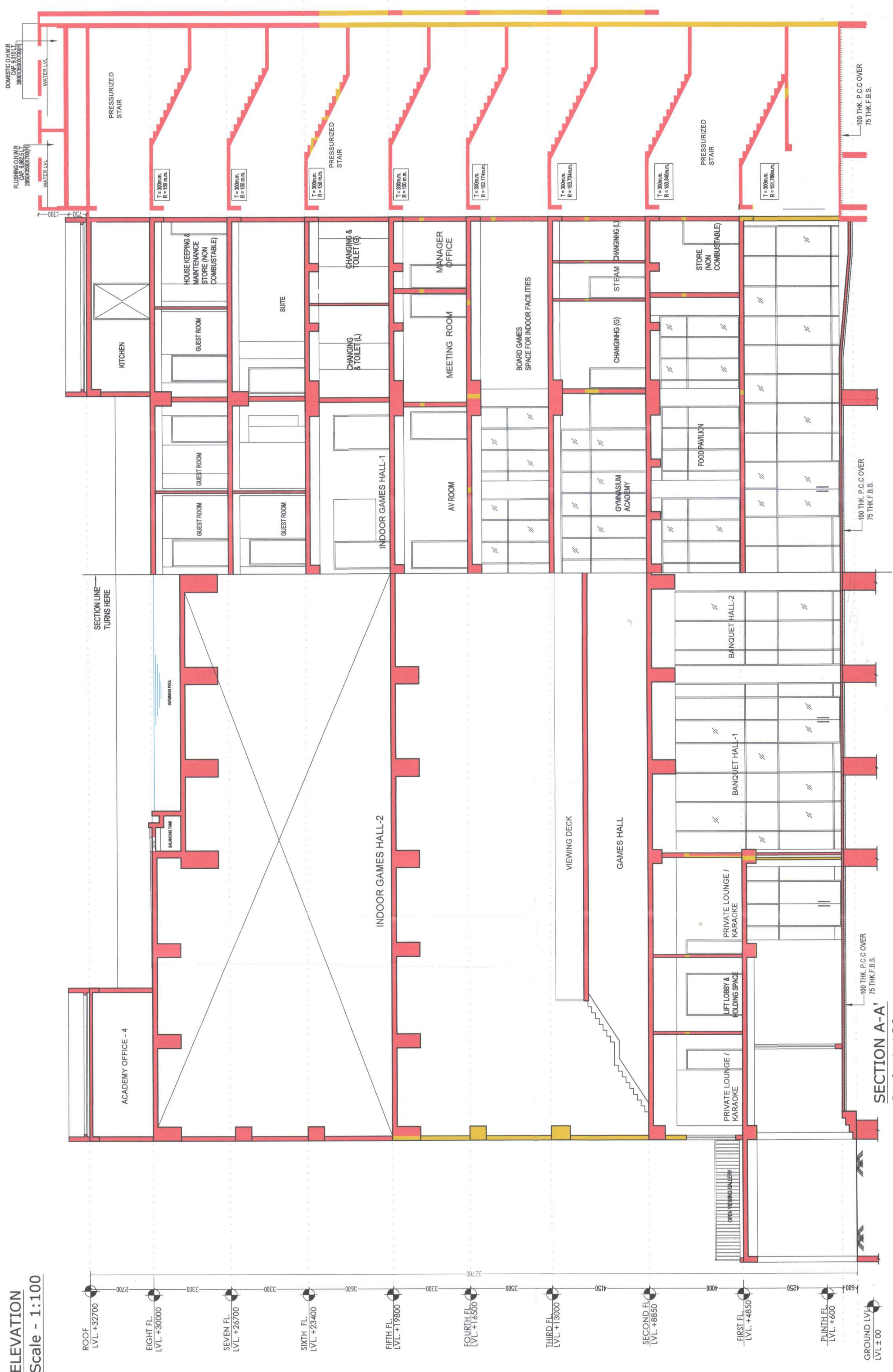

ELEVATION  
Scale - 1:100



SECTION A-A  
Scale 1:100

ROOF PLAN  
Scale - 1:100



ROOF PLAN  
Scale - 1:100

**GENERAL NOTE**

- MARKED YELLOW, ALREADY SANCTION VIA APNO NO P3734M0M0PSP-0420/2014.
- MARKED RED - NEW / REVISED PROPOSAL.

**SIGNATURE OF AUTHORISED SIGNATORY**

**PROJECT :** RESIDENTIAL COMPLEX 2B-G-72 STORED RESIDENTIAL AND G-7\* STORED SPORTS CLUB AT L.R. DAC NO-(442,443,444,447,453,454), 106,107,108,109,110,111,112,113(P),114(P),115,116,117,118,119,120,121,122,123,124,140,141,142,143,144,185,186,187,188,686,687,688,689,85(9)), J.L.NO-44 OF BISHNUPUR MOJAU, UNDER KAJARIHAT, P.S. - KAJARIHAT, DIST-NAGAHAT, 24 PARGANAS.

**CLIENT :** MERLIN PROJECTS LTD. (Incorporated in India)

**DATE :** 07/07/2023

**SCALE :** 1:100

**DRAWN BY :** SHELA

**CHECK BY :** S.N.

**APPROVED BY :** INMITE

**CONSTRUCTION :** DIS. NO. IN/172/CORP/HR/4

**NOTE THE TOP SLAB OF THE SUPERSTRUC UNDER THE SUPERSTRUC IS STRUCTURALLY INTEGRATED WITH THE SUPERSTRUC OF THE ADJACENT BUILDING AND THE PRESENT ARE IN THE POSSESSION OF THE SAME OWNERS AND THE PRESENT ARE NOT TO BE CONSIDERED AS A SEPARATE BUILDING. THE FOUNDATION OF THE BUILDING IS TO BE CONSIDERED AS A PART OF THE FOUNDATION OF THE ADJACENT BUILDING. THE FOUNDATION OF THE BUILDING IS TO BE CONSIDERED AS A PART OF THE FOUNDATION OF THE ADJACENT BUILDING. THE FOUNDATION OF THE BUILDING IS TO BE CONSIDERED AS A PART OF THE FOUNDATION OF THE ADJACENT BUILDING.**

**DOOR WINDOW SCHEDULE FOR SPORTS CLUB**

TYPE	WIDTH	HEIGHT	NUMBER
1	1000	2000	001
2	1000	2000	002
3	1000	2000	003
4	1000	2000	004
5	1000	2000	005
6	1000	2000	006
7	1000	2000	007
8	1000	2000	008
9	1000	2000	009
10	1000	2000	010
11	1000	2000	011
12	1000	2000	012
13	1000	2000	013
14	1000	2000	014
15	1000	2000	015
16	1000	2000	016
17	1000	2000	017
18	1000	2000	018
19	1000	2000	019
20	1000	2000	020
21	1000	2000	021
22	1000	2000	022
23	1000	2000	023
24	1000	2000	024
25	1000	2000	025
26	1000	2000	026
27	1000	2000	027
28	1000	2000	028
29	1000	2000	029
30	1000	2000	030
31	1000	2000	031
32	1000	2000	032
33	1000	2000	033
34	1000	2000	034
35	1000	2000	035
36	1000	2000	036
37	1000	2000	037
38	1000	2000	038
39	1000	2000	039
40	1000	2000	040
41	1000	2000	041
42	1000	2000	042
43	1000	2000	043
44	1000	2000	044
45	1000	2000	045
46	1000	2000	046
47	1000	2000	047
48	1000	2000	048
49	1000	2000	049
50	1000	2000	050

**CERTIFICATE OF THE ARCHITECT:**  
CERTIFIED THAT THE DRAWINGS OF THE PROJECT AT L.R. DAC NO. 442, 443, 444, 447, 453, 454, 106, 107, 108, 109, 110, 111, 112, 113(P), 114(P), 115, 116, 117, 118, 119, 120, 121, 122, 123, 124, 140, 141, 142, 143, 144, 185, 186, 187, 188, 686, 687, 688, 689, 85(9)), J.L.NO-44 OF BISHNUPUR MOJAU, UNDER KAJARIHAT, P.S. - KAJARIHAT, DIST-NAGAHAT, 24 PARGANAS, PREPARED BY ME IN ACCORDANCE WITH THE PROVISIONS OF THE ARCHITECT ACT, 1961 AND THE ARCHITECT RULES, 1962. I AM NOT PROVIDING ANY GUARANTEE FOR THE ACCURACY OF THE DRAWINGS OR THE COMPLIANCE WITH THE RULES OR THE REGULATIONS OF THE NATIONAL BUILDING CODE OF INDIA AND THE REGULATIONS OF THE NATIONAL BUILDING CODE OF INDIA. I AM NOT PROVIDING ANY GUARANTEE FOR THE ACCURACY OF THE DRAWINGS OR THE COMPLIANCE WITH THE RULES OR THE REGULATIONS OF THE NATIONAL BUILDING CODE OF INDIA AND THE REGULATIONS OF THE NATIONAL BUILDING CODE OF INDIA. I AM NOT PROVIDING ANY GUARANTEE FOR THE ACCURACY OF THE DRAWINGS OR THE COMPLIANCE WITH THE RULES OR THE REGULATIONS OF THE NATIONAL BUILDING CODE OF INDIA AND THE REGULATIONS OF THE NATIONAL BUILDING CODE OF INDIA.

**SIGNATURE OF THE ARCHITECT:** SANJAY HANWAL

**NAME OF THE ARCHITECT:** SANJAY HANWAL

**REGISTERED ADDRESS:** 22/A, BSBM, C/17, 7016152 / 15, STEEL INDUSTRIES ROAD, KOLKATA-700 107

**REGISTERED ADDRESS:** 1516 BADDINGS MAIN ROAD, KOLKATA-700 107

**PH:** 98209 9719

**CERTIFICATE OF THE STRUCTURAL ENGINEER:**  
CERTIFIED THAT THE STRUCTURAL DRAWING AND DESIGN OF BOTH FOUNDATION AND SUPERSTRUC OF THE PROJECT AT L.R. DAC NO. 442, 443, 444, 447, 453, 454, 106, 107, 108, 109, 110, 111, 112, 113(P), 114(P), 115, 116, 117, 118, 119, 120, 121, 122, 123, 124, 140, 141, 142, 143, 144, 185, 186, 187, 188, 686, 687, 688, 689, 85(9)), J.L.NO-44 OF BISHNUPUR MOJAU, UNDER KAJARIHAT, P.S. - KAJARIHAT, DIST-NAGAHAT, 24 PARGANAS, PREPARED BY ME IN ACCORDANCE WITH THE PROVISIONS OF THE ARCHITECT ACT, 1961 AND THE ARCHITECT RULES, 1962. I AM NOT PROVIDING ANY GUARANTEE FOR THE ACCURACY OF THE DRAWINGS OR THE COMPLIANCE WITH THE RULES OR THE REGULATIONS OF THE NATIONAL BUILDING CODE OF INDIA AND THE REGULATIONS OF THE NATIONAL BUILDING CODE OF INDIA. I AM NOT PROVIDING ANY GUARANTEE FOR THE ACCURACY OF THE DRAWINGS OR THE COMPLIANCE WITH THE RULES OR THE REGULATIONS OF THE NATIONAL BUILDING CODE OF INDIA AND THE REGULATIONS OF THE NATIONAL BUILDING CODE OF INDIA. I AM NOT PROVIDING ANY GUARANTEE FOR THE ACCURACY OF THE DRAWINGS OR THE COMPLIANCE WITH THE RULES OR THE REGULATIONS OF THE NATIONAL BUILDING CODE OF INDIA AND THE REGULATIONS OF THE NATIONAL BUILDING CODE OF INDIA.

**SIGNATURE OF THE STRUCTURAL ENGINEER:** UTPAL SARKAR

**NAME OF THE STRUCTURAL ENGINEER / CIVIL ENGINEER:** UTPAL SARKAR

**REGISTERED ADDRESS:** 22/A, BSBM, C/17, 7016152 / 15, STEEL INDUSTRIES ROAD, KOLKATA-700 107

**REGISTERED ADDRESS:** 1516 BADDINGS MAIN ROAD, KOLKATA-700 107

**PH:** 98209 9719

